

Department of Engineering
Dan Gaillet, P.E., County Engineer

3137 South Liberty Street, Canton, MS 39046
Office (601) 790-2525 FAX (601) 859-3430

MEMORANDUM

January 16, 2019

To: Sheila Jones, Supervisor, District I
Trey Baxter, Supervisor, District II
Gerald Steen, Supervisor, District III
David Bishop, Supervisor, District IV
Paul Griffin, Supervisor, District V

From: Dan Gaillet, P.E. 
County Engineer

Re: AT&T Utility Permit
Parkview Drive, King Ranch Road and Holmes Avenue

The Engineering Department recommends approval of the permit application for AT&T to bore 2,500' of fiber along Parkview Drive, King Ranch Road and a portion of Holmes Avenue.

1/14/2019

MADISON COUNTY, MISSISSIPPI
PERMIT APPLICATION FOR USE AND OCCUPANCY
FOR THE CONSTRUCTION OR ADJUSTMENT OF A UTILITY
WITHIN ROAD OR HIGHWAY RIGHT-OF-WAY

PLACE FACILITY ALONG KING RANCH RD, HOLMES AVE, AND MACE ST PROJECT

NAME OR NUMBER 97J02086N COUNTY OF MADISON, BEGINNING IN SECTION

13, TOWNSHIP 9N, RANGE 2E, AND ENDING IN SECTION 13,

TOWNSHIP 9N, RANGE 2E UTILITY NAME AT&T BY JEREMY WATTS

*jw0489@
att.com*

TELEPHONE 601-833-9015 ADDRESS 512 BROOKMAN DR BROOKHAVEN, MS

39601.

herein called APPLICANT, purposes to construct on King Ranch Rd. ^{portion of} Holmes Ave, & Mace St
a Utility Facility installed between station _____ and station _____ of Project
Name/Number _____ and within road or highway right-of-way, and hereby makes
application to the County for construction permit. Attached hereto are drawings or plans for the
construction, which will not be changed or altered without approval of the Road Manager, or his
representative.

Whereas, the Legislature of Mississippi has heretofore granted to the applicant the right
to locate its facilities upon, across, under, over and along public highways and streets within the
State of Mississippi; Applicant agrees to comply with applicable provisions of S.O.P. No. SAD
II-2-8, Policy for the Accommodation of Utility Facilities within the Rights-of-Way of County
Federal Aid and State Aid Highways (hereinafter referred to as the "Policy"), promulgated by the
State Aid Engineer and dated January 1, 1983, and which is hereby made a part of this application
Agreement, and agrees to perform the construction according to the applicable industry code and
according to the plans and specifications for the Project.

The Applicant shall comply with all policies, procedures and construction practices as
outlined in "A Policy for The Accommodation of Utility Facilities within the Right-of-Way of all
Public County Roads", as adopted on May 1, 1992, by the Madison County Board of
Supervisors.

The Applicant shall be responsible for the future maintenance and repair of the facilities.
The Applicant shall make future adjustments in, or relocate, the facilities located within road or
highway right-of-way when required for road or highway widening or other road or highway
construction at no cost to the county. The Applicant Utility shall relocate said utilities within

sixty (60) days of notification by County by registered mail, return receipt requested, unless otherwise designated by the County's Road Manager. Further, any maintenance, repair, or construction shall be done in such a manner as to occasion no unreasonable interference with the normal flow and safety to traffic and at the expense of the utility company. When reasonable care has been taken to locate said utility facilities within the right-of-way, the applicant understands that any damages caused by routine maintenance and construction by county forces shall be borne by the applicant Utility.

A general description of the size, type, nature, and extent of the Utility work to be done is as follows: Bore approx.. 2,500' of fiber cable along King Ranch, Holmes, & Mace to Woodcreek Apartments at 708 Mace St in Canton, MS.

portion of Holmes Ave.

The applicant understands and agrees that, except as herein granted, no right, title, claim, or easement to said road right-of-way is granted by the issuance of this permit and if this Utility Facility as listed in the general provisions of the Policy, it will be adjusted to comply with same without cost to the County, unless the variance from the Policy has been approved by the granting of the Permit pursuant to this Application.

The Applicant further understands that the Utility's engineering, plant, or other personnel will be responsible for the staking and construction supervision of the work set out above and as shown on the attached plans.

The applicant further agrees to indemnify and hold county harmless for any and all claims, accidents, damages, liabilities and expenses occasioned wholly, or in part, by any act or omission of applicant, its agents or employees. In case County shall, without fault on its own part, be made a party to any litigation commenced by or against applicant, then applicant shall protect and hold County harmless, and shall pay all costs, expenses and reasonable attorney's fees incurred or paid by County in connection with said litigation.

Madison County agrees to the following stipulations:

- (1) To cooperate with the Utility Company in every way to avoid conflicts in the location, construction, and maintenance of the County Highway and Utility Facility.
- (2) To pursue any and all legal means to see the Policy Standards, except to the extent of any variance shown on the plans filed herewith and approved, are complied with in the facility installation.
- (3) If the County Road Manager or his authorized representative approved the drawing, sketches, and plans submitted by the Applicant, he shall so indicate by signing and dating the Permit Approval at the end of this application, and the Applicant may proceed with the installation; if the drawings, sketches, and plans are not approved, he shall promptly notify the Applicant, and advise it of the reason or reasons. He will also act as the duly appointed representative of the Board of Supervisors and will give his approval to the completed work as being in compliance with the location and standards shown in the Policy and in the Agreement for the installations.

- (4) That all joint highway construction and utility adjustment or relocation operations will comply with the requirements of Section S-105.06 and Section S-107-18, Mississippi Standard Specifications for State Aid Road and Bridge Construction, 1989 edition (or current edition).
- (5) Should any term of provision of this Applicant Agreement conflict with the law of the State of Mississippi, the Mississippi Constitution, or the United States Constitution, or impair or deny to the Applicant or the County any right protected thereby, it shall be deemed amended to conform to said law or Constitution.

WITNESS the signature of the Applicant this the 12th day of January, 20 19__.

By: Jeremy Watts
(Applicant Signature)

Title: Mgr OPS Plng & Design SE/CA

AGREED TO AND APPROVED BY:

Date: _____

Madison County Board President

ENTERED INTO THE MINUTES OF THE BOARD OF SUPERVISORS OF MADISON COUNTY,
MISSISSIPPI OF THIS _____ DAY OF _____, 20_____.



County Engineer TBS

UTILITIES CONTINUE INTO CITY OF CANTON. COUNTY APPROVAL ONLY APPLIES TO PORTIONS OF WORK IN MADISON CO OUTSIDE OF CANTON CITY LIMITS.

* King Ranch Rd and a portion of Holmes Ave.



SYMBOL LEGEND		
Proposed	Existing	Description
		AERIAL CABLE
		BURIED CABLE
		BUR JOINT-TRENCH
		BST POLE
		POWER POLE
		ANCHOR & GUY
		PUSH BRACE
		ENCLOSURE
		ENCLOSURE
		MANHOLE
		PIPE/CONDUIT
		CABLE MARKER
		AERIAL SVC WIRE
		BURIED SVC WIRE
		JOINT-TRENCH SVC
	N/A	BORE
	N/A	CUT PAVEMENT
	N/A	SPLICING PIT
	N/A	TRENCH LEN@DEPTH

VICINITY MAP:

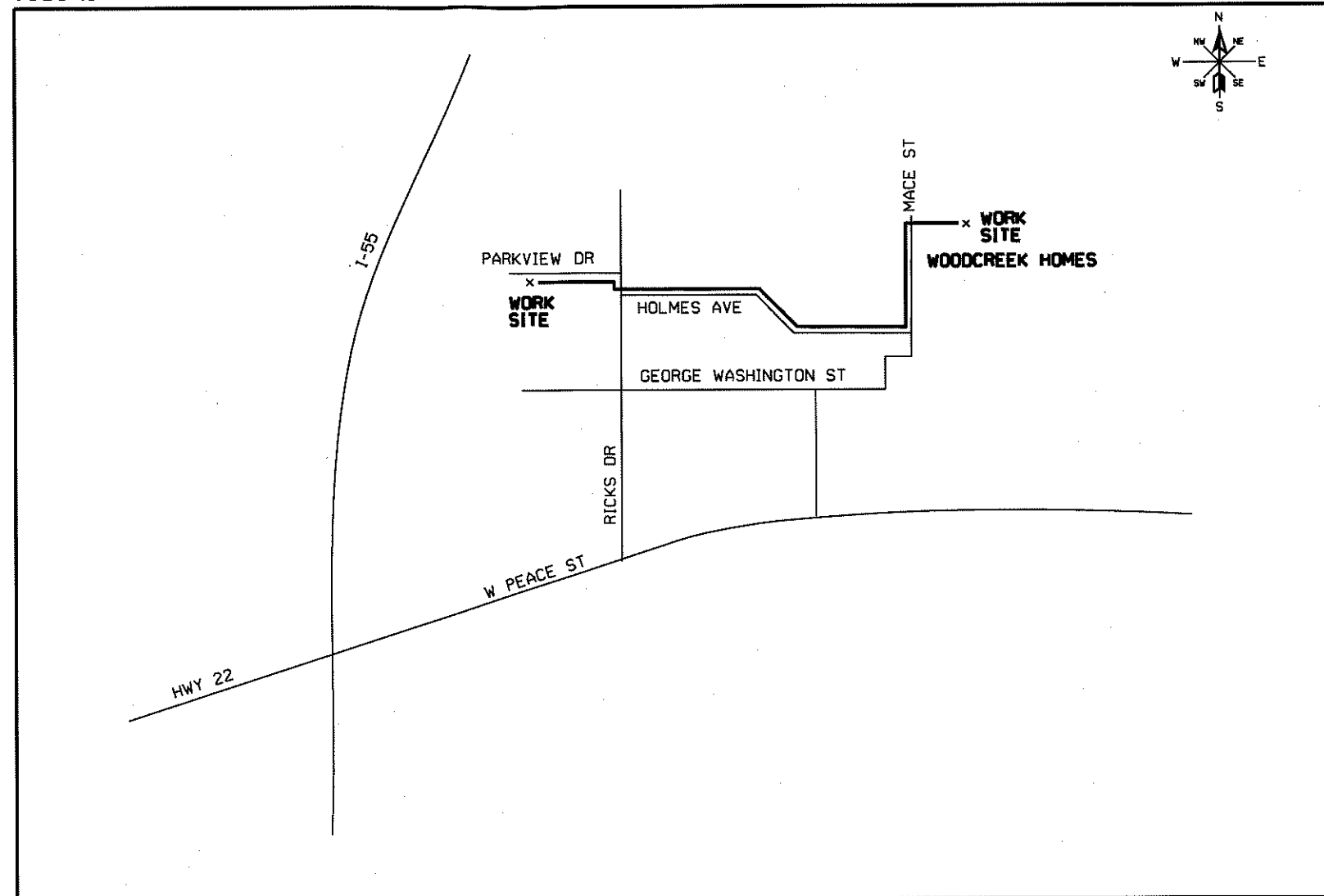

CAUTION
 Volts to Ground
301V-15kV
 AERIAL

CALL BEFORE YOU DIG
 MISSISSIPPI
 DIAL 811 or
 1-800-227-6477
 www.call811.com
 TWO FULL BUS. DAYS BEFORE YOU DIG
 IT IS THE CONTRACTOR'S RESPONSIBILITY TO CONTACT
 UTILITY COMPANIES PRIOR TO ANY CONSTRUCTION AS
 THE LOCATION OF UTILITIES SHOWN ON THIS PLAN ARE
 APPROXIMATE AND POSSIBLY INCOMPLETE. THEREFORE
 CERTIFICATION TO THE LOCATION OF ALL UNDERGROUND
 UTILITIES IS WITHHELD.

ATTSE
 PROPOSED TELEPHONE FACILITIES
 ON RIGHT OF WAY OF
 MADISON COUNTY
 708 MACE ST
 Exchange: 601859
 Designer: Watts, Michael J.
 Phone: 601-833-9015
 Authorization: 97J02086N
 Dwg. 1 of 6

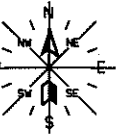

① CABLE

② CABLE

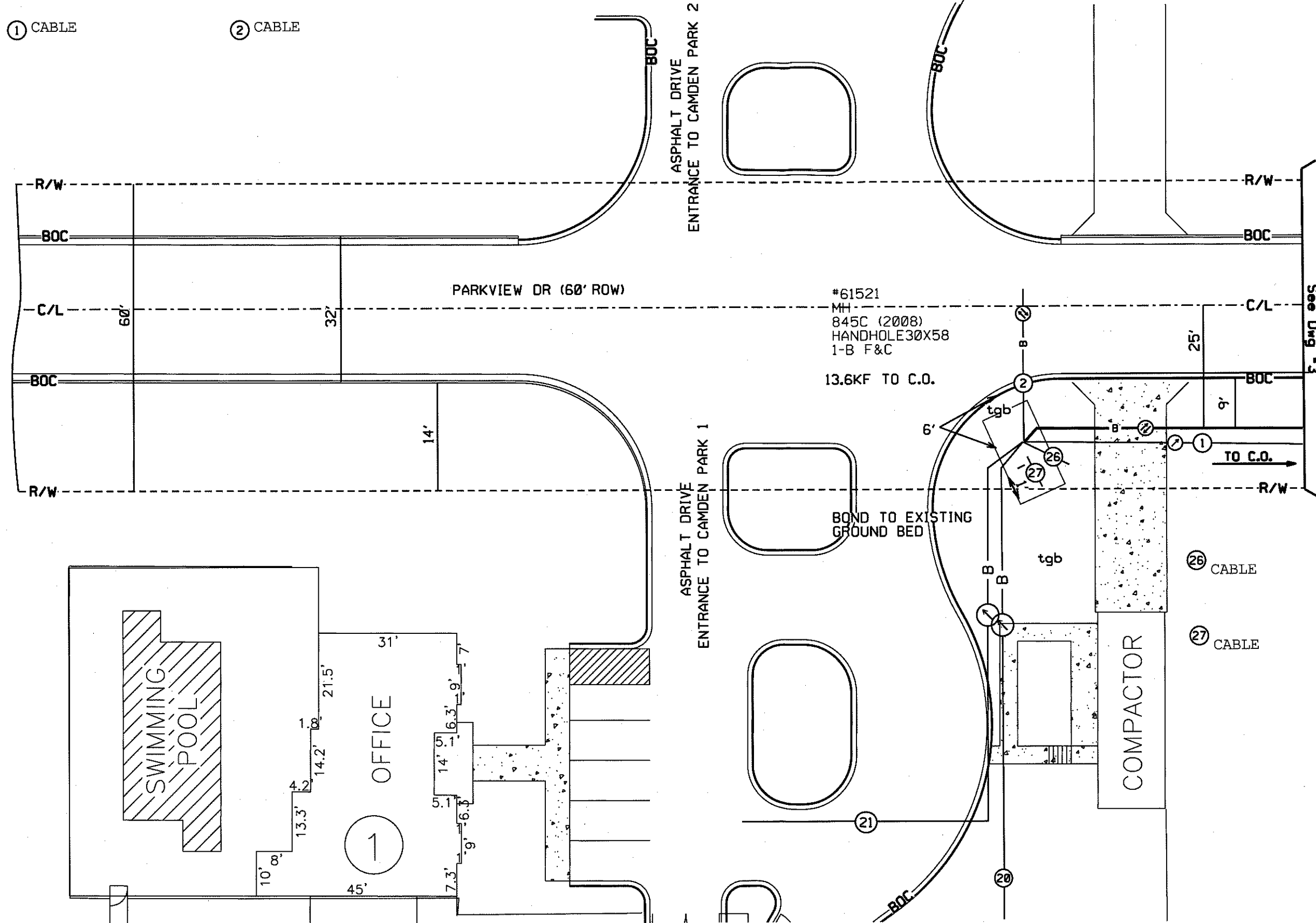

See Dwg #3

#61521
MH
845C (2008)
HANDHOLE 30X58
1-B F&C

13.6KF TO C.O.

BOND TO EXISTING
GROUND BED

TO C.O.

②⑥ CABLE
②⑦ CABLE

COMPACTOR

②① CABLE

②② CABLE

ATTSE

PROPOSED TELEPHONE FACILITIES
ON RIGHT OF WAY OF
MADISON COUNTY

708 MACE ST

Exchange: 601859

Designer: Watts, Michael J.

Phone: 601-833-9015

Authorization: 97J02086N

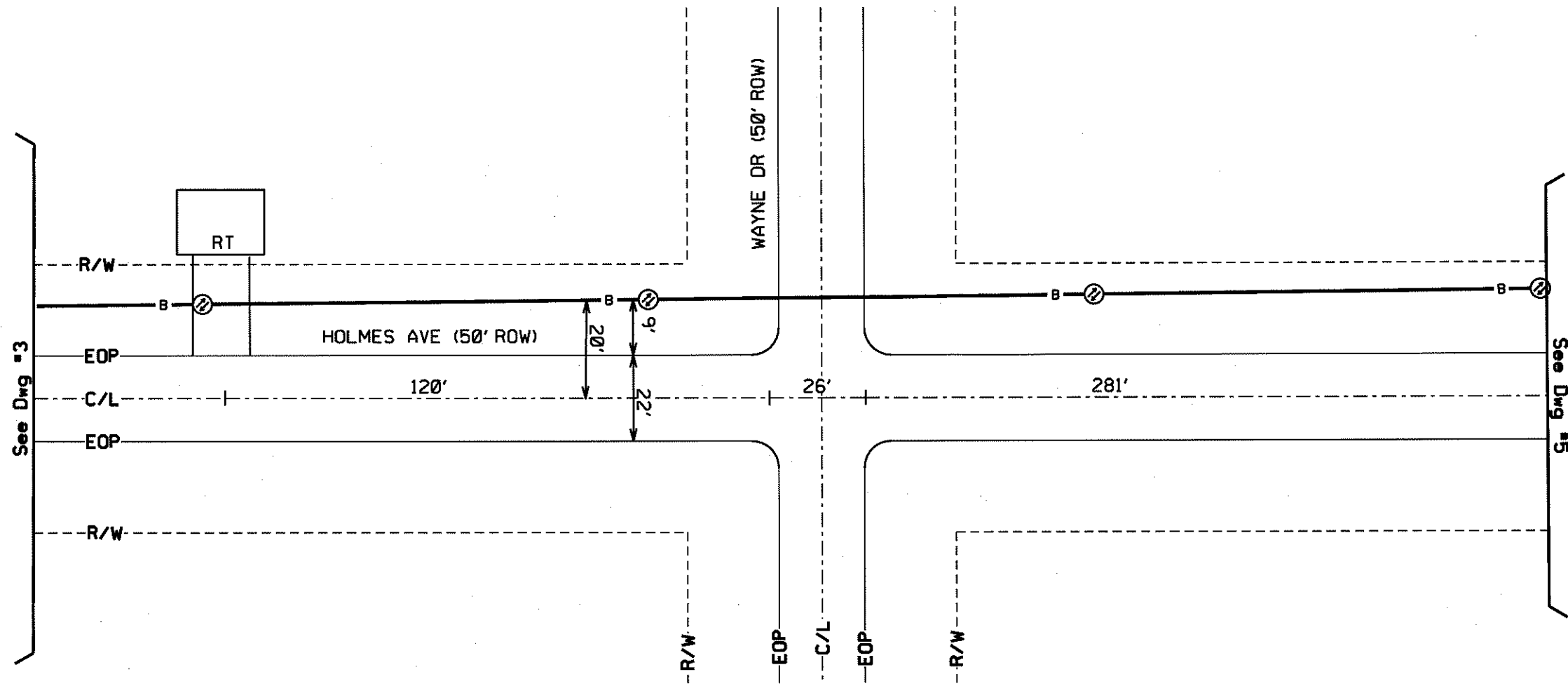
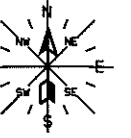

ATTSE	
PROPOSED TELEPHONE FACILITIES ON RIGHT OF WAY OF MADISON COUNTY	
708 MACE ST	
Exchange:	601859
Designer:	Watts, Michael J.
Phone:	601-833-9015
Authorization:	97J02086N
Dwg.	4 of 6

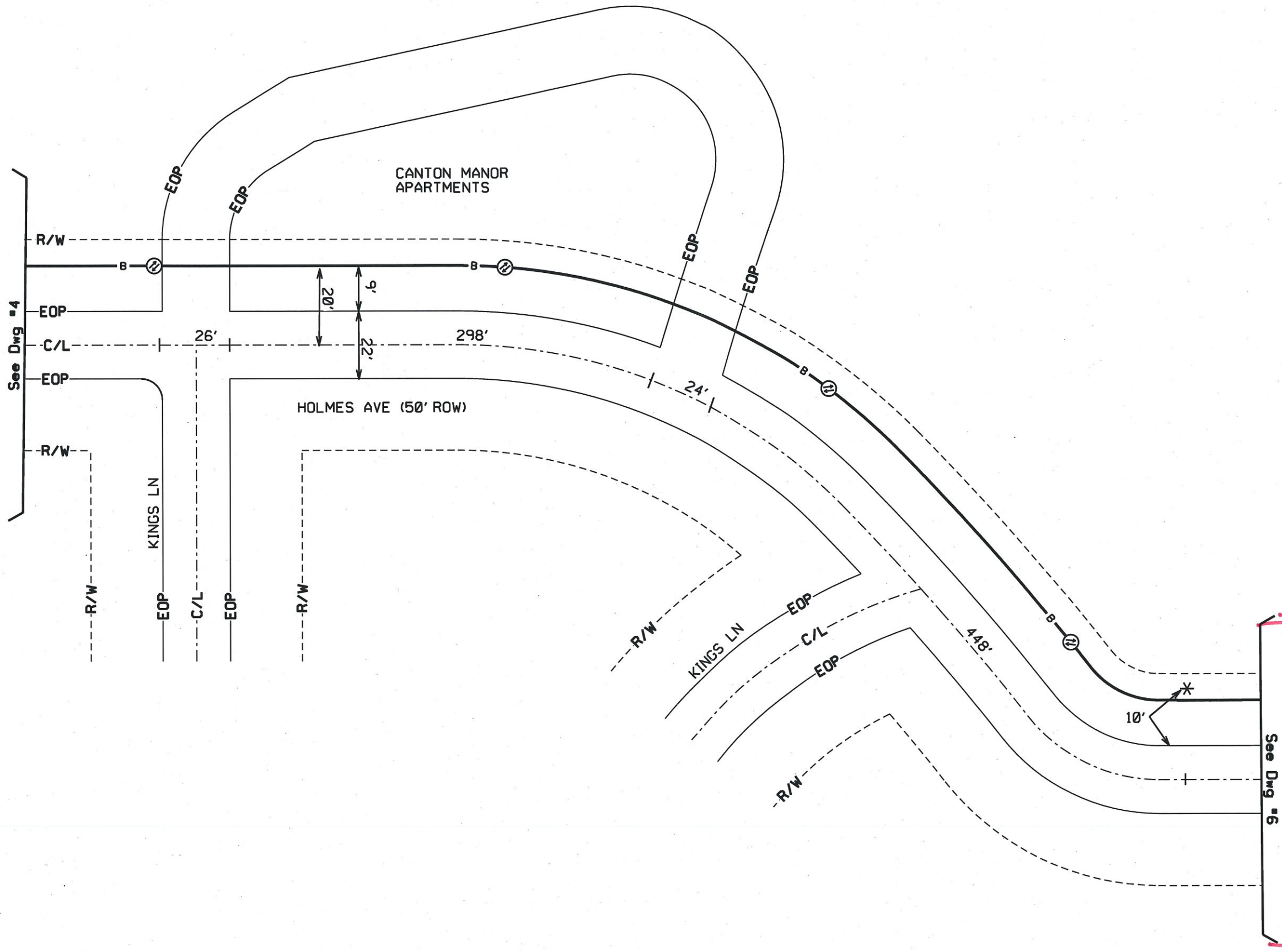

CITY OF CANTON

ATTSE	
PROPOSED TELEPHONE FACILITIES ON RIGHT OF WAY OF MADISON COUNTY	
708 MACE ST	
Exchange:	601859
Designer:	Watts, Michael J.
Phone:	601-833-9015
Authorization:	97J02086N
Dwg.	5 of 6

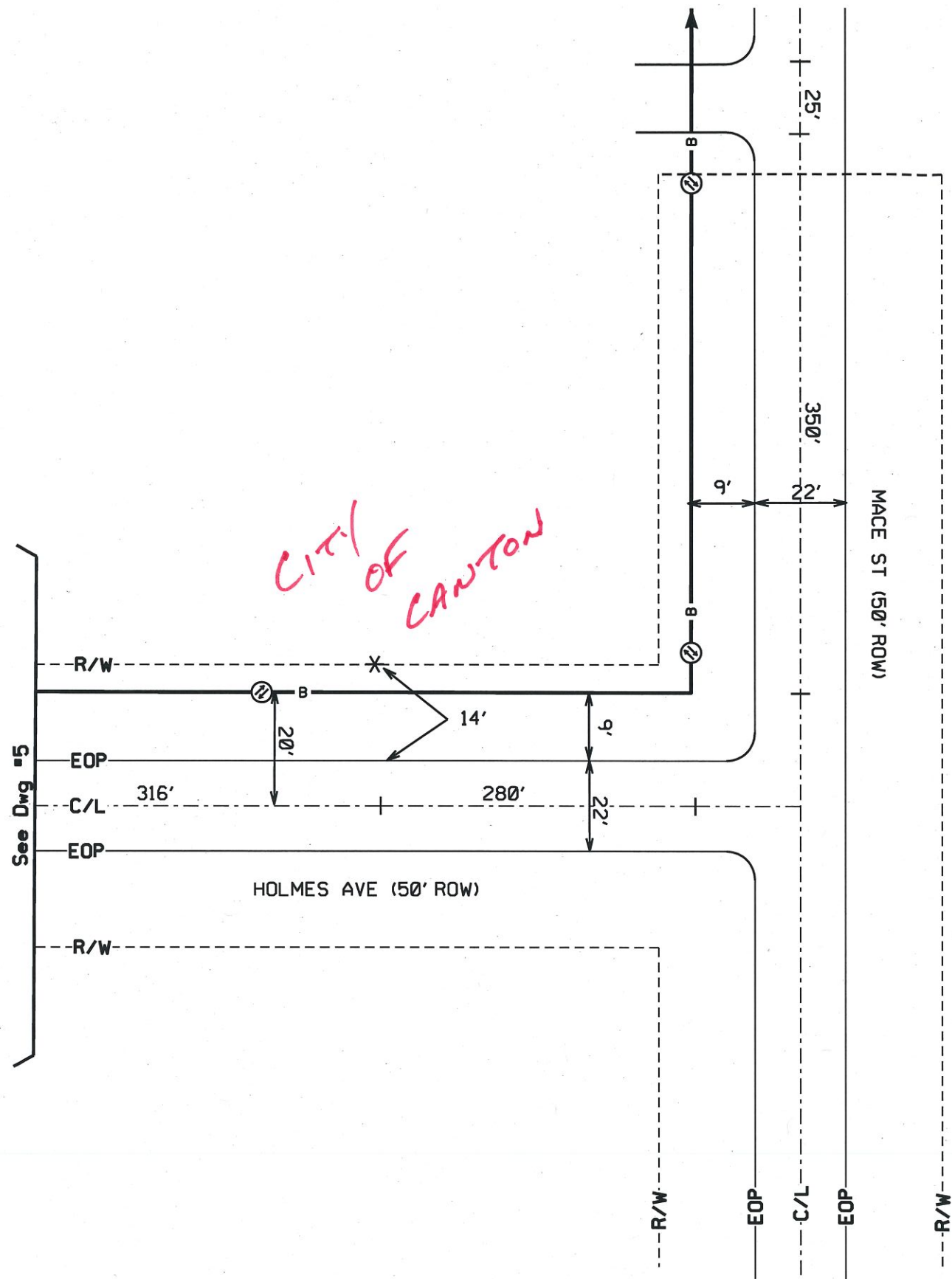

ATTSE	
PROPOSED TELEPHONE FACILITIES ON RIGHT OF WAY OF MADISON COUNTY	
708 MACE ST	
Exchange:	601859
Designer:	Watts, Michael J.
Phone:	601-833-9015
Authorization:	97J02086N
Dwg.	6 of 6